

# Άσκηση Ακοής – Σολφέζ – Ρυθμική Αγωγή IV

Εαρινό Εξάμηνο 2023  
ΤΜΕΤ, Πανεπιστήμιο Μακεδονίας

Μάθημα 4<sup>ο</sup>

Μόνικα Ανδριανοπούλου

1α.Σολφέζ: Τραγούδι τονικής μελωδίας (από το 3<sup>ο</sup> μάθημα)  
(Βλ. Μελωδικές Σημειώσεις, σελ.13)

Piotr Ilyich Tchaikovsky (1840-1893)

*The Maid of Orleans* (1878-9)

Πράξη 1η

*Andantino*

Dmin i  $\overset{\circ}{7}$ vii/V iv I  $i^6$  IIN<sup>6</sup>  $i^6_4$  V i

8

i  $\overset{\circ}{7}$ vii/V iv  $\overset{\circ}{7}$ vii/iv IV vii/V  $i^6_4$  V

<https://www.youtube.com/watch?v=bCynRoXfRlk>, περ. 31':05''

Tchaikovsky – "The Maid of Orleans". Complete performance, from the Bolshoi production of 1993.

Joan of Arc: Nina Rautio

1β. Σολφέζ: Γνωστή μελωδία (από το 3<sup>ο</sup> μάθημα)  
(Βλ. Μελωδικές Σημειώσεις, σελ.10)

Prokofiev (1891-1953)  
'Κλασική Συμφωνία' (No.1, Op.25, 1917)  
III. Gavotta: Non troppo allegro

12

1

*f pesante*

5

*mf*

*p*

*mf*

9

*f*

*ff*

1γ.Prokofiev (1891-1953), *Κλασική Συμφωνία (No.1)*, III. Gavotta (1917)  
 Αρμονικό υπόβαθρο (μμ.1-12)

Αρμονική Ακολουθία  
 για τα μμ.1-12 της III. Gavotta  
 Prokofiev, *Symphony No.1*, Op.25, in D maj.  
 ('Classical Symphony', 1917)  
 (αποδίδεται στον μισό χρόνο)

1 2 3 4 5 6

(D):I (B):N<sup>6</sup> I<sub>4</sub><sup>6</sup> V <sup>7</sup> ♭VI D:I V vi f#:i V VI C#:Ger. I<sub>4</sub><sup>6</sup> D:V<sup>7</sup> I  
 ή: (D):I ♭VII<sup>6</sup> VI<sub>4</sub><sup>6</sup> V/vi IV I V vi iii V/iii I Ger./VII VII<sub>4</sub><sup>6</sup> V<sup>7</sup> I

2α.Χρωματική σχέση τρίτης – παράδειγμα ρεπερτορίου  
'Mr. Warne!' Από το soundtrack της ταινίας *Miss Potter* (2006).  
Συνθέτης: Nigel Westlake

Nigel Westlake (1958-)

*When you taught me how to dance*

Από το soundtrack της ταινίας *Miss Potter*(2006)

2β.Χρωματική σχέση  
τρίτης – παράδειγμα  
ρεπερτορίου

(τραγούδι με τον μπάσο)

(Βλ. Μελωδικές

Σημειώσεις, σελ.32)

[https://www.youtube.com/watch?v=YzuBdveTtiw&ab\\_channel=Missmim777](https://www.youtube.com/watch?v=YzuBdveTtiw&ab_channel=Missmim777)

'Mr. Warnel!' Από το soundtrack της ταινίας *Miss Potter* (2006).

Συνθέτης: Nigel Westlake

## 2γ. Αρμονία: Dictée αρμονικής διαδοχής

Αρμονική Ακολουθία,  
Dictee & τραγούδι

2δ. Αρμονία: Dictée αρμονικής διαδοχής (λύση)  
 (Βλ. Μελωδικές Σημειώσεις, σελ.26, Διαδοχή Νο.3)

Αρμονική Ακολουθία,  
 Dictée & τραγούδι

Χρωμ.σχ.3ης

I    iii    I     $\flat$ VI    I    (V) → ii    (V) →

III    (V)    7    IV    (VI)    iv    I    V<sup>5#</sup>    I

3α. Συγχορδίες μεθ' 7<sup>ης</sup> στη μείζονα και στην αρμονική ελάσσονα  
(βλ. Μελωδικές Σημειώσεις, σελ.21)

(i) Συγχορδίες μεθ' 7<sup>ης</sup>  
πάνω στις βαθμίδες τής  
μείζονας κλίμακας

(ii) Συγχορδίες μεθ' 7<sup>ης</sup>  
πάνω στις βαθμίδες τής  
αρμονικής ελάσσονας κλίμακας

### 3β. Συγχορδίες μεθ' 7<sup>ης</sup> από κοινή βάση - τραγούδι

(Διάταξη κατά είδος 7<sup>ης</sup>)

(Διάταξη κατά είδος  
τρίφωνης συγχορδίας)

# 3γ.Συγχορδίες μεθ' 7<sup>ης</sup> με κοινή νότα – ακουστική αναγνώριση

Συγχορδίες μεθ' 7ης  
με κοινή νότα: μι  
ΑΜ, ΜΜ, Μμ, ΕΜ, Εμ, εμ, εε

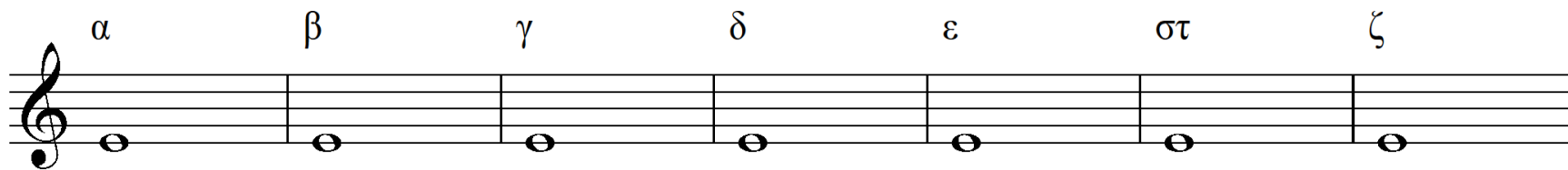

### 3δ. Συγχορδίες μεθ' 7<sup>ης</sup> με κοινή νότα – ακουστική αναγνώριση

Συγχορδίες μεθ' 7<sup>ης</sup>  
με κοινή νότα: μι  
AM, MM, Mμ, EM, Eμ, εμ, εε

α β γ δ ε στ ζ

$c\# \phi 7$   $E^{M7}$   $A b^{+M7}$   $c\# 7$   $F\#^2$   $a\#^{\circ 7}$   $e^{M7}$

4α.Ρυθμός: Επανάληψη πολυρυθμών 3 προς 2 και 5 προς 2

Πολυρυθμοί:

2:3

3:2

2:5

5:2

4β.Σχέση 3:4

3:4

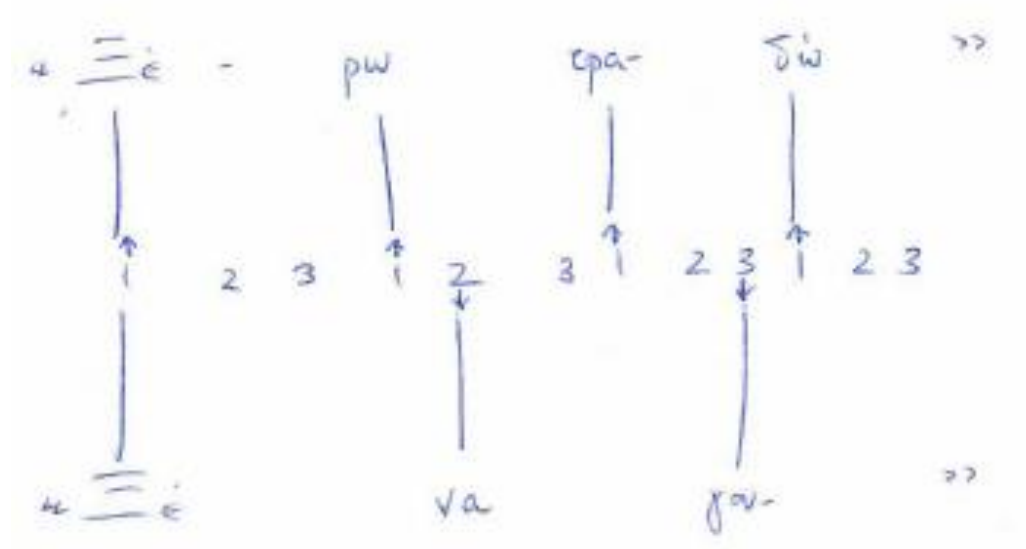
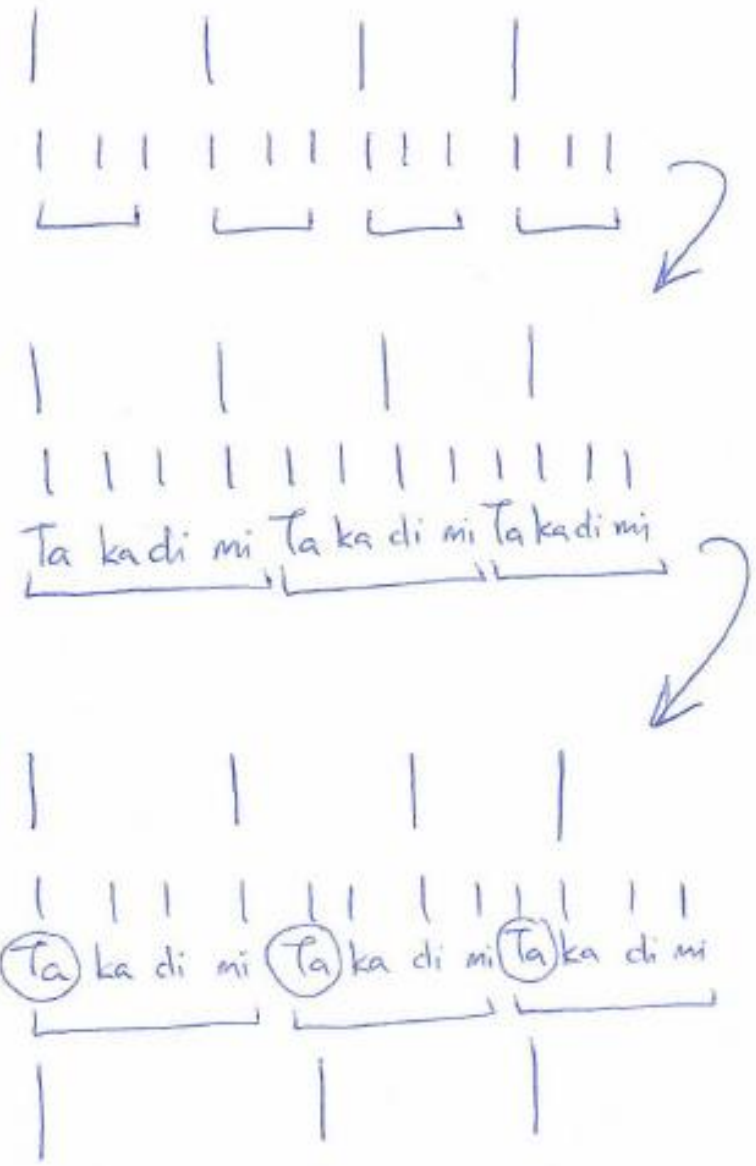

4γ.Σχέση 3:4

4δ.Σχέση 3:4 – Boettger, άσκηση 403

403

404

Αυτοί που αποκαλούμε «αρχαίους» ήταν στην πραγματικότητα νέοι σε όλα τα πράγματα.  
(Μπλεζ Πασκάλ)

Ένας άνθρωπος με θάρρος είναι πλειοψηφία.  
(*Thomas Jefferson*)

Wheat Field with Cypresses (1889) by [Vincent Van Gogh](#).  
Original from the MET Museum.