

Άσκηση Ακοής – Σολφέζ – Ρυθμική Αγωγή II

Εαρινό Εξάμηνο 2026
ΤΜΕΤ, Πανεπιστήμιο Μακεδονίας

Μάθημα 5^ο

Μόνικα Ανδριανοπούλου

1α. Ρυθμός: Συγκοπές
- Εισαγωγή Jersild,
σελ.7

Allegro 4/4

1 

2 

3 

4 

5 

6 

7 

8 

9 

10 

11 

12 

13 

14 

15 

16 

17 

1β.Ρυθμός: συγκοπές
Ρυθμική άσκηση Jersild 54

54. *Adagio* $\frac{4}{4}$

1γ.Ρυθμός: συγκοπές
Ρυθμική άσκηση Jersild 56

56. *Allegro* $\frac{4}{4}$

2.Αρμονία: V7 και V/V, ή (V)V, ή DD.

Παράδειγμα ρεπερτορίου

(βλ. και μελωδικές σημειώσεις «Άσκηση ακοής – σολφέζ – ρυθμική αγωγή II», σ.31)

3.Haydn – Symphony No.94, Mvt.2

3α. Προετοιμασία σολφέζ

Ρεβ μείζονα:

- Τραγούδι της κλίμακας με σήματα Kodály
- Τραγούδι της κλίμακας χρωματικά, με τα σήματα πάνω στις βαθμίδες της κλίμακας

3β.Μελωδίες με χρωματική κίνηση: Haydn, *Pleasing pains*
(βλ. και μελωδικές σημειώσεις «Άσκηση ακοής – σολφέζ – ρυθμική αγωγή II», σ.25)

3.Haydn (1732-1809), *Canzonettas & Songs*
Pleasing Pains

4α. Μία μείζονα: Η V7 της σε όλες τις θέσεις

I V⁶/₅ I V⁴/₃ I⁶ V⁴/₂ I⁶ V⁷ I

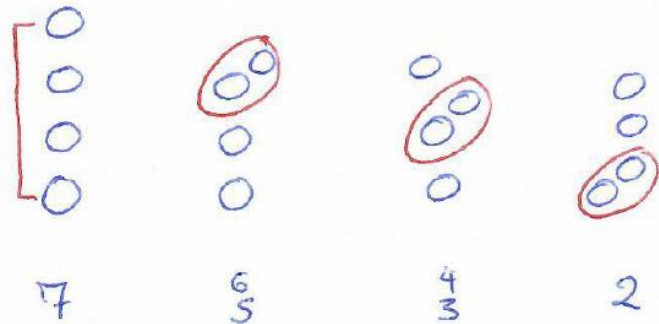

4β.Μιb μείζονα: Η V7 της σε όλες τις θέσεις

I V⁶₅ I V⁴₃ I⁶ V⁴₂ I⁶ V⁷ I

7 5 3 2

5α. Δίφωνο μελωδικό dictée

Beethoven
Ich liebe dich

5β. Δίφωνο μελωδικό dictée - μπάσος

Beethoven
Ich liebe dich

5γ. Δίφωνο μελωδικό dictée (λύση)

Beethoven
Ich liebe dich

5δ. Δίφωνο μελωδικό dictée (λύση – αρμονικές βαθμίδες - ακρόαση)

Beethoven
Ich liebe dich

I V₃⁴ V₅⁶ I

I⁶ IV (V)⁵⁶ I⁴ V⁷ I

6α. 'Δανεισμένες' συγχορδίες (Τροπική μίξη)

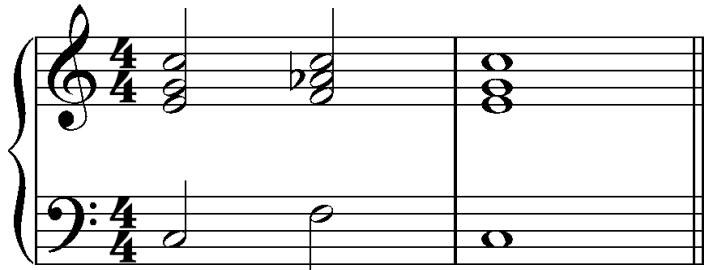
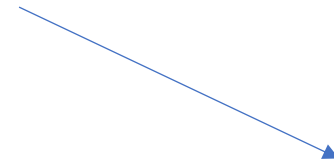
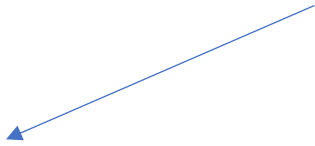

I iv I

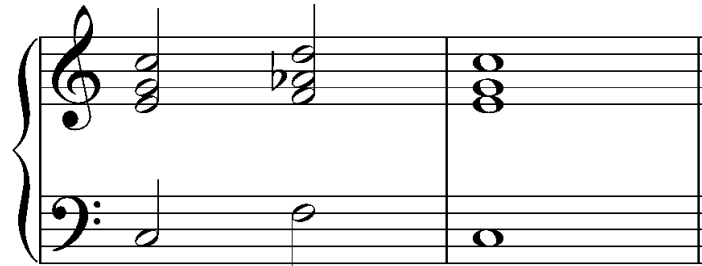

I ii^o6 I

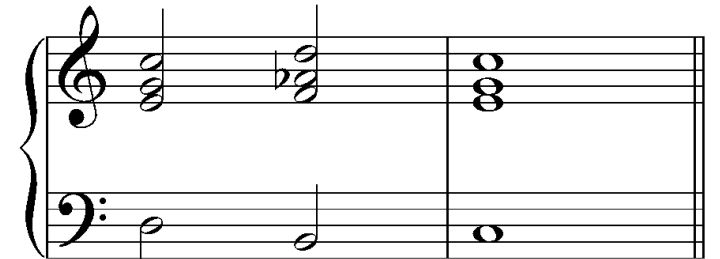

I vii^o7 I

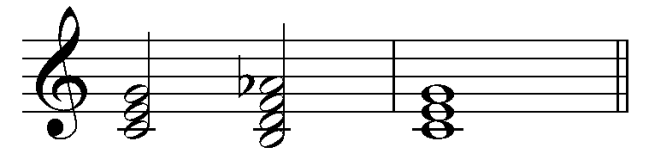

I vii^o7 I

6β. Παραδείγματα χρήσης ντιμινουίτας

(Schubert (Άσκηση Ζ από το 3^ο σετ ασκήσεων από το Compus II), Beethoven Eroica (βλ. Μάθημα 1))

Z

Schubert Lied
Der stuermische Morgen

Beethoven, Marcia Funebre, από την 3^η Συμφωνία,
σε Μ1b μείζονα (0ρ.55, 1803-4). Adagio Assai.

<https://www.youtube.com/watch?v=fCjdnaSZZdg>

Claudio Abbado, Berliner Philharmoniker

βγ.Αρμονία: τροπική μίξη: βαρυμένη 6^η: iv, ii^ο, vii^ο 7
(Βλ. και Μελωδικές σημειώσεις «Άσκηση ακοής – σολφέζ – ρυθμική αγωγή II», σ.42)

(6.) Ντιμινουίτα (σε μείζονα τονικότητα)

(7.) Δανεισμένη iv ή ii από την ομώνυμη ελάσσονα

6δ.Αρμονία: dictée

Measure	1	2	3	4	5	6	7	8	9
Treble Staff	Chord I	Chord I	Chord I	Chord vi	Chord ii	Chord V ⁷	Chord I		
Bass Staff	Note 1	Note 1	Note 1	Note 1	Note 1	Note 1	Note 1	Note 1	Note 1
Label	I	I	I	vi	ii	V ⁷	I		

6ε.Αρμονία: dictée

(βλ. και μελωδικές σημειώσεις «Άσκηση ακοής – σολφέζ – ρυθμική αγωγή II», σ.42)

Τούτην την πατρίδα την έχομεν όλοι μαζί, και σοφοί κι αμαθείς και πλούσιοι και φτωχοί και πολιτικοί και στρατιωτικοί και οι πλέον μικρότεροι άνθρωποι· όσοι αγωνιστήκαμεν, αναλόγως ο καθείς, έχομεν να ζήσομεν εδώ... Ξέρετε πότε να λέγει ο καθείς «εγώ»; Όταν αγωνιστεί μόνος του και φκιάσει ή χαλάσει, να λέγει «εγώ»· όταν όμως αγωνίζονται πολλοί και φκιάνουν, τότε να λένε «εμείς». Είμαστε εις το «εμείς» κι όχι εις το «εγώ».

(Μακρυγιάννης, 1797-1864)

Une Allée du jardin de Monet, Giverny (1902)
by [Claude Monet](#).