

# Άσκηση Ακοής – Σολφέζ – Ρυθμική Αγωγή I

ΤΜΕΤ, Πανεπιστήμιο Μακεδονίας

## Μάθημα 9<sup>ο</sup>

Μόνικα Ανδριανοπούλου

# Περιεχόμενο 9<sup>ου</sup> μαθήματος:

- Ρυθμός: 2μερής-4μερής υποδιαίρεση· παρεστιγμένα, απλά και δις, με απλή ή υποδιαιρεμένη τη συμπληρωματική τους αξία. Σύνθετα μέτρα.
- Διαστήματα
- Μελωδία: τραγούδι μονόφωνης & δίφωνων μελωδιών
- Συγχορδίες: Εξάσκηση Μ, Ε, ε, Α
- Αρμονία: ακουστική καταγραφή

1α. ΡΥΘΜΙΚΑ  
 ΜΟΤΙΒΑ (έως τη  
 μέση του 1<sup>ου</sup>  
 εξαμήνου)  
 (βλ. μελωδικές  
 σημειώσεις  
 «Άσκηση ακοής –  
 σολφέζ – ρυθμική  
 αγωγή I», σ.45)

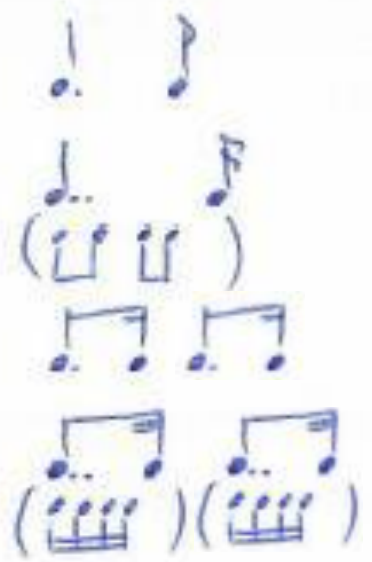
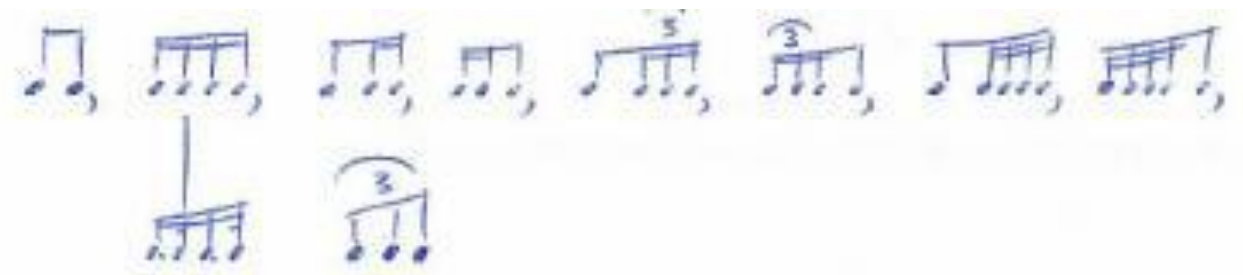

1γ.Ασκήσεις Prosser, σελ.2: σύνθετα μέτρα (παρ. τέταρτο=περ.65) (από το 8<sup>ο</sup> μάθημα)

1δ.Ασκήσεις Prosser, σελ.2: σύνθετα μέτρα (παρ. τέταρτο=περ.65) (από το 8<sup>ο</sup> μάθημα)

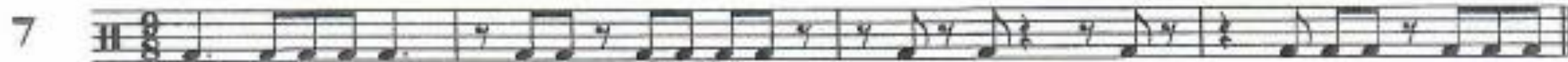

1ε. Παρεστιγμένα με  
υποδιαιρεμένη τη  
συμπληρωματική  
τους αξία. Jersild,  
εισαγωγή, σελ.5  
(από το 8<sup>ο</sup> μάθημα)

**Allegro**  
(4/4)

**Adagio**  
(4/8)

17. Παρεστιγμένα με υποδιαιρεμένη τη συμπληρωματική τους αξία.

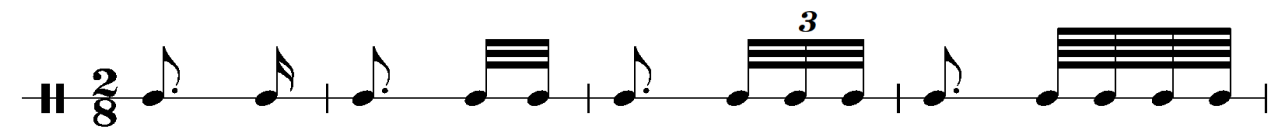
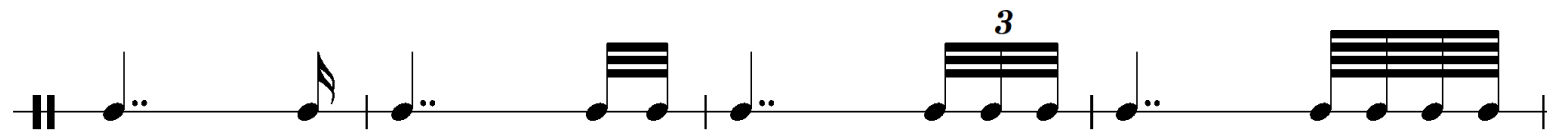
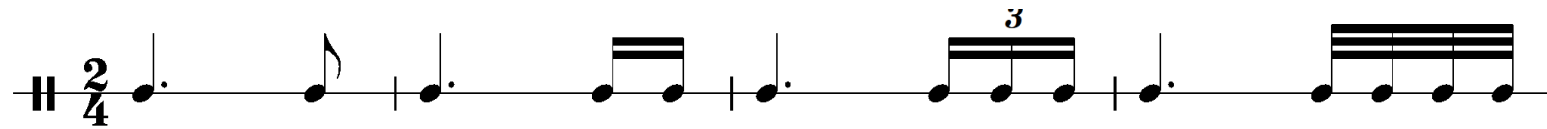
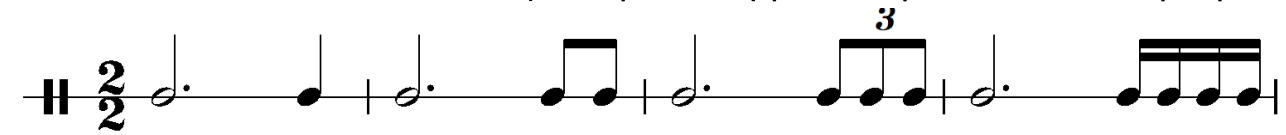

1η. Παρεστιγμένα με υποδιαιρεμένη τη συμπληρωματική τους αξία. Jersild, άσκηση 34  
(από το 8<sup>ο</sup> μάθημα)

10. Παρεστιγμένα με υποδιαιρεμένη τη συμπληρωματική τους αξία. Jersild, ασκήσεις 35, 37

35. *Adagio*  $\frac{4}{8}$

35. *Adagio*  $\frac{4}{8}$

37. *Alla breve*  $\frac{4}{2}$

37. *Alla breve*  $\frac{4}{2}$

1ι.Ασκήσεις Prosser: δίφωνοι σύνθετοι ρυθμοί. Δίφωνη εκτέλεση με τα δύο χέρια

“Εργαστήριο 5”

DUETS

17

# 1ι. Ρυθμός: ακουστική αναγνώριση και καταγραφή

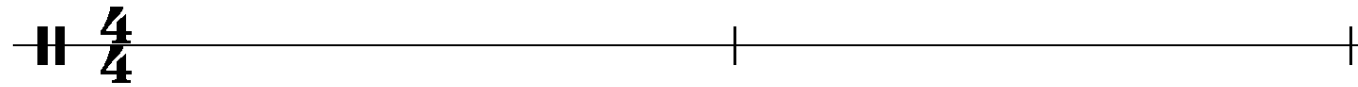

1κ.Ρυθμός: ακουστική αναγνώριση και καταγραφή

## 2α. Διαστήματα: ιχνηλάτηση μελωδίας με όλα τα πιθανά διαστήματα

Η παρακάτω μελωδία κινείται αποκλειστικά με μισά, και μπορεί να περιέχει οποιοδήποτε διάστημα. Ακολουθήστε την μελωδική κίνηση στα πλήκτρα του πιάνου, ή, νοερά στο όργανο που παίζετε:

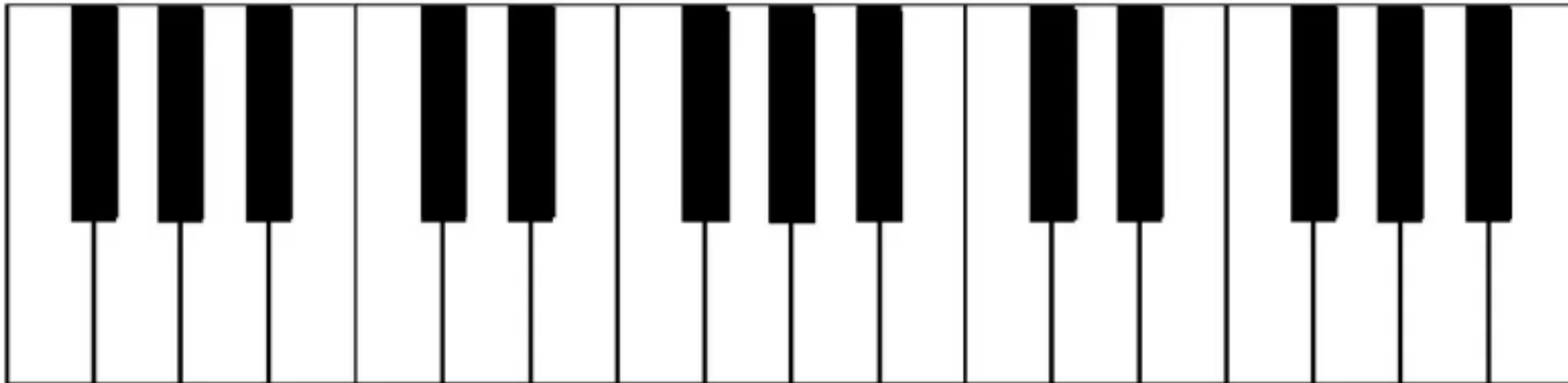
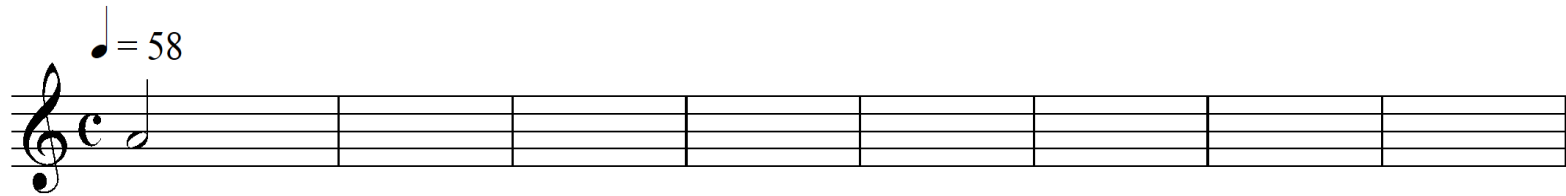

## 2β. Διαστήματα: ιχνηλάτηση μελωδίας με όλα τα πιθανά διαστήματα

♩ = 58

7M, 5K, 2μ, 3M, 4A, 2μ, 3μ, 2M

5K, 4K, 6μ, 2M, 2A (3μ), 4K, 6M

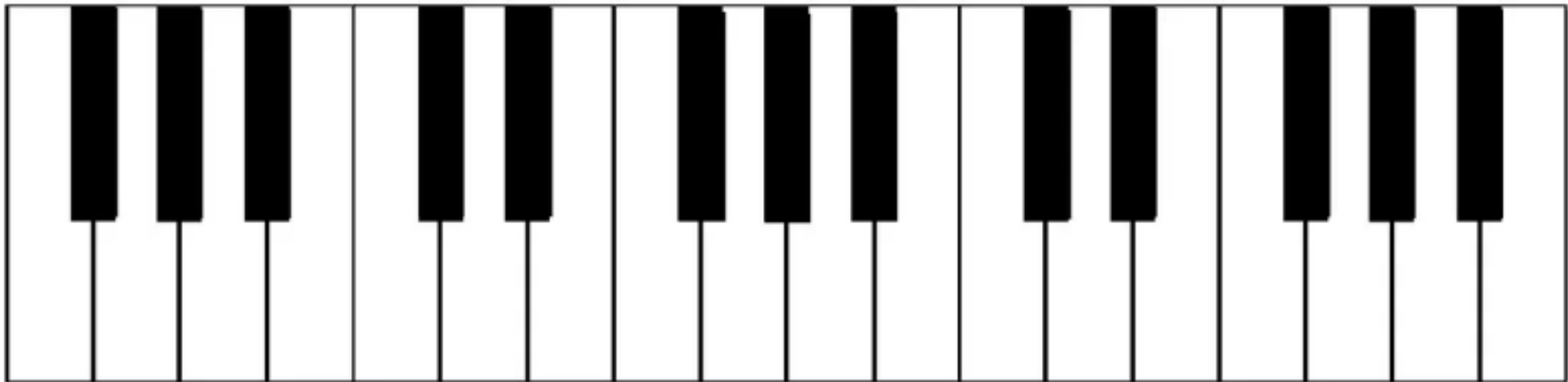

# 3α.Μελωδικό dictée & τραγούδι: Άσκηση Δ του 'Compus 5'

Τονικότητα: \_\_\_\_\_, αρχική & τελική βαθμίδα: \_\_\_\_\_, έκταση: \_\_\_\_\_, αριθμός φράσεων: \_\_\_\_\_

Δ - Μελωδικό dictee:

Adagio ♩=52

Haydn song:  
*Recollection*

5 3 6μ 2 4

(μισή)

5 4 7 3

άρπισμα, ii

(αυθ.ατελής) (vi) (αυθ.)

3β.Μελωδία (& βαθμίδες): τραγούδι. (Από το 8<sup>ο</sup> μάθημα)  
(βλ. και μελωδικές σημειώσεις «Άσκηση ακοής – σολφέζ – ρυθμική αγωγή Ι», σ.29)

Largo non troppo Germany

170 \*

3γ.Μελωδία (& βαθμίδες): τραγούδι. (Από το 8<sup>ο</sup> μάθημα)  
(βλ. και μελωδικές σημειώσεις «Άσκηση ακοής – σολφέζ – ρυθμική αγωγή Ι», σ.29)

R. W. Ottman,  
*Music for Sight-singing* (4th edition)  
No.299 (αρχ.τον.: ντο#-)

Tristement

4α. Συγχορδίες/αρμονία: Οι συγχορδίες στην ελάσσονα – τραγούδι, ως προετοιμασία για αρμονικό dictée

Πιθανές συγχορδίες  
για καθε βαθμίδα τού μπάσου  
στην αρμονική ελάσσονα  
(διατονική αρμονία):

1	2	3	4	5	6	7	1
i	ii <sup>◦</sup>	III <sup>+</sup>	iv	V <sup>(7)</sup>	VI	vii <sup>◦</sup>	i
VI <sup>6</sup>	vii <sup>◦6</sup>	i <sup>6</sup>	ii <sup>◦6</sup>	III <sup>+6</sup>	iv <sup>6</sup>	V <sup>6</sup>	
iv <sup>6</sup> <sub>4</sub>	V <sup>6</sup> <sub>4</sub>	(VI) <sup>6</sup> <sub>4</sub>	(vii) <sup>6</sup> <sub>4</sub>	i <sup>6</sup> <sub>4</sub>	(ii) <sup>◦6</sup> <sub>4</sub>	V <sup>6</sup> <sub>5</sub>	
						(III) <sup>+6</sup> <sub>4</sub>	

# Adeste Fideles

7

14

🎵 Καλά Χριστούγεννα! 🎵

