

Άσκηση Ακοής – Σολφέζ – Ρυθμική Αγωγή IV

Εαρινό Εξάμηνο 2026
ΤΜΕΤ, Πανεπιστήμιο Μακεδονίας

Μάθημα 11^ο

Μόνικα Ανδριανοπούλου

1α. Κάποιες χαρακτηριστικές κινήσεις ατονάλ μελωδιών
(Σημειώσεις σελ.7, Νο.9)

Κάποιες χαρακτηριστικές
κινήσεις ατονάλ μελωδιών
(Lars Edlund, *Modus Novus*)

7

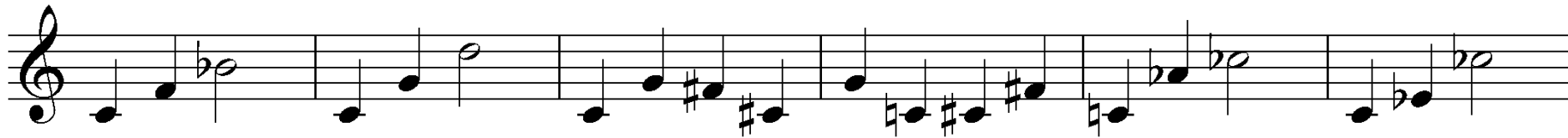

13

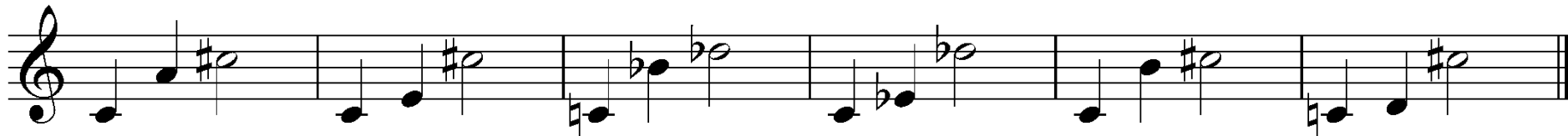

1β. Ακρόαση & τραγούδι: Arnold Schönberg (1874-1951), *Variations for Orchestra* (1926-8)
(Σημειώσεις σελ.16, Νο.11)

Arnold Schoenberg
Variations for Orchestra, Op.31 (1928)

12αφθογγική σειρά

4A 3μ 6M (4K)

7 (8^{va}-----|)

5ε 4A

(i)33",
(ii)1':46"

A. Schoenberg - Variations for Orchestra Op. 31, CBSO, Rattle (1993)
<https://www.youtube.com/watch?v=g7wefv98lvo>, αρχή, 1':37"

2.Τραγούδι: Lied: *Nimmersatte Liebe* (1888)
 (Αγάπη που ποτέ δεν χορταίνεται, ποίηση του Eduard Mörike)
 (Σημειώσεις σελ.16, No.10)

Hugo Wolf (1860-1903)

Nimmersatte Liebe (Mörike Lieder No.9, 1888)

Sehr maessig

app. app.

I ii^{7φ} I ii^{7φ} I I^{5#} ii⁶ (V)vi (V)iii iii (V)vI

app. app. chrom. app. chrom.

vi (V)iii V⁷ ii^{2φ} I (V)IV

app. chrom. app.

v^{2φ} IV Ger. I⁶₄ I^{5#} IV iv^{7M} V I

3α.Κωδικοποίηση μελωδικών κινήσεων (για το dictée τονικών μελωδικών)

♪ Επανάληψη μεμονωμένων νοτών, διαδοχικών ή μη-διαδοχικών

♪ Βηματική κίνηση: διατονική ή χρωματική;

♪ Αρπίσματα

♪ Αλυσίδες / επαναλήψεις μοτίβων

♪ Άλλες κινήσεις: Ακούμε μεμονωμένα διαστήματα – βαθμίδες

♪ Κλείσιμο φράσεων - πτώσεις

3β. Δίφωνη μελωδία (dictée)

J.S. Bach
Chorale No. 161

4. Ρυθμός: Ρυθμική άσκηση 7^η (Σημειώσεις σελ.56, Νο.7)

5α.Αρμονία βασισμένη σε 4^{ες}
(Σημειώσεις σελ.26, Νο.4α)

Διαδοχές συγχορδιών από 4^{ες}
Τραγούδι

5β.Αρμονία
βασισμένη σε 4^ε
(βλ. Μελωδικές
Σημειώσεις
σελ.27, Νο.4β)

So what

Miles Davis

Moderately

Piano & Bass
intro

Υπάρχουν μόνο δύο τρόποι να ζήσεις τη ζωή σου.
Ο ένας είναι σαν τίποτα να μην αποτελεί θαύμα.
Ο άλλος είναι σαν το κάθε τί να είναι ένα θαύμα.
(*Albert Einstein*)

Wheat Field with Cypresses (1889) by [Vincent Van Gogh](#).
Original from the MET Museum.

Πηγές εικόνων πενταγράμμου:
<https://www.vectorstock.com/royalty-free-vector/set-musical-staff-various-musical-notes-on-stave-vector-17879623>,
<https://gr.pinterest.com/pin/148970700144311172/>